# L'Italiana in Algeri

*arr. Andrew Zohn*

Gioacchino Rossini
1792-1868
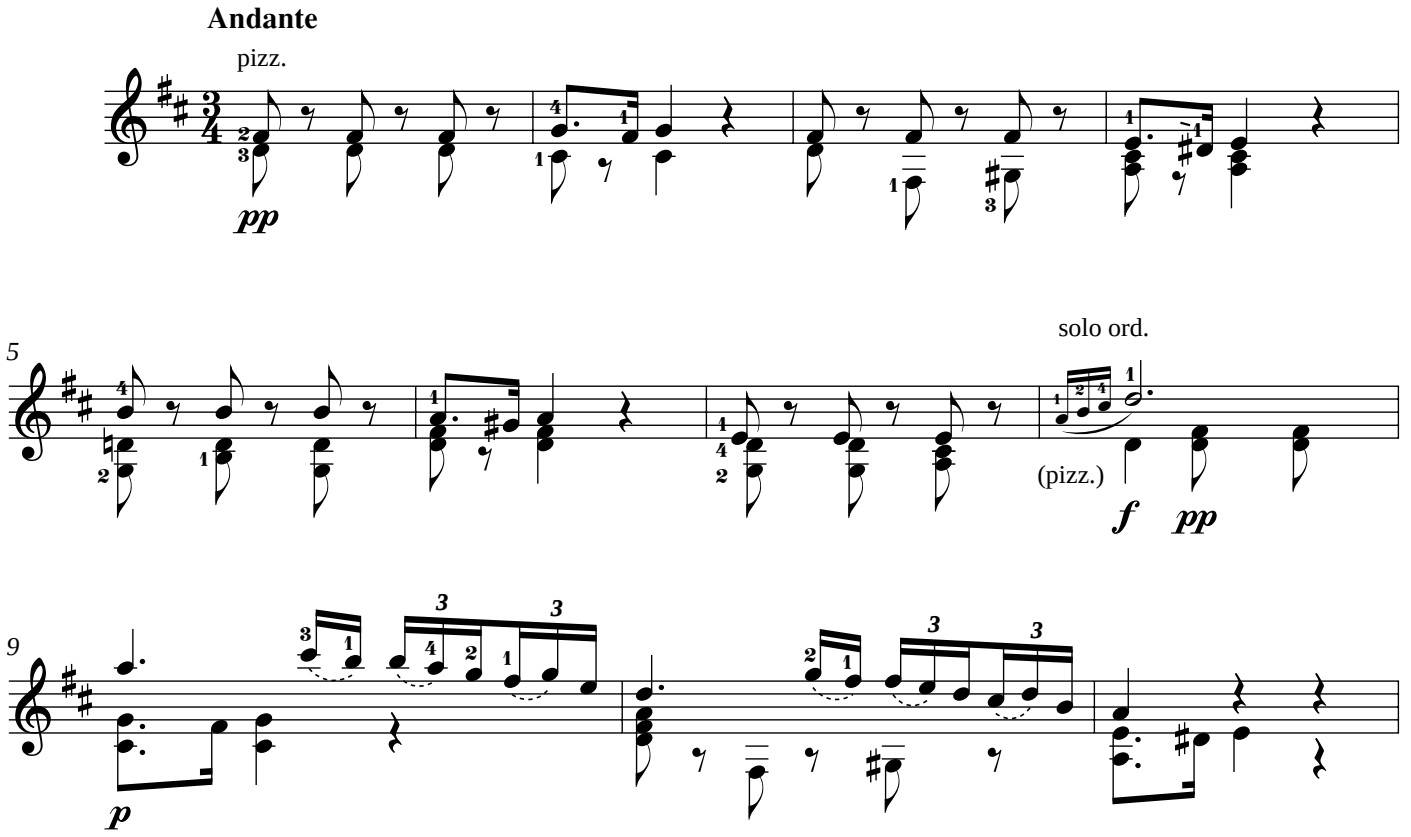
## OUVERTURE