Arranged for solo guitar
by Jeffrey McFadden (b.1963)

Suite BWV1009

Prelude
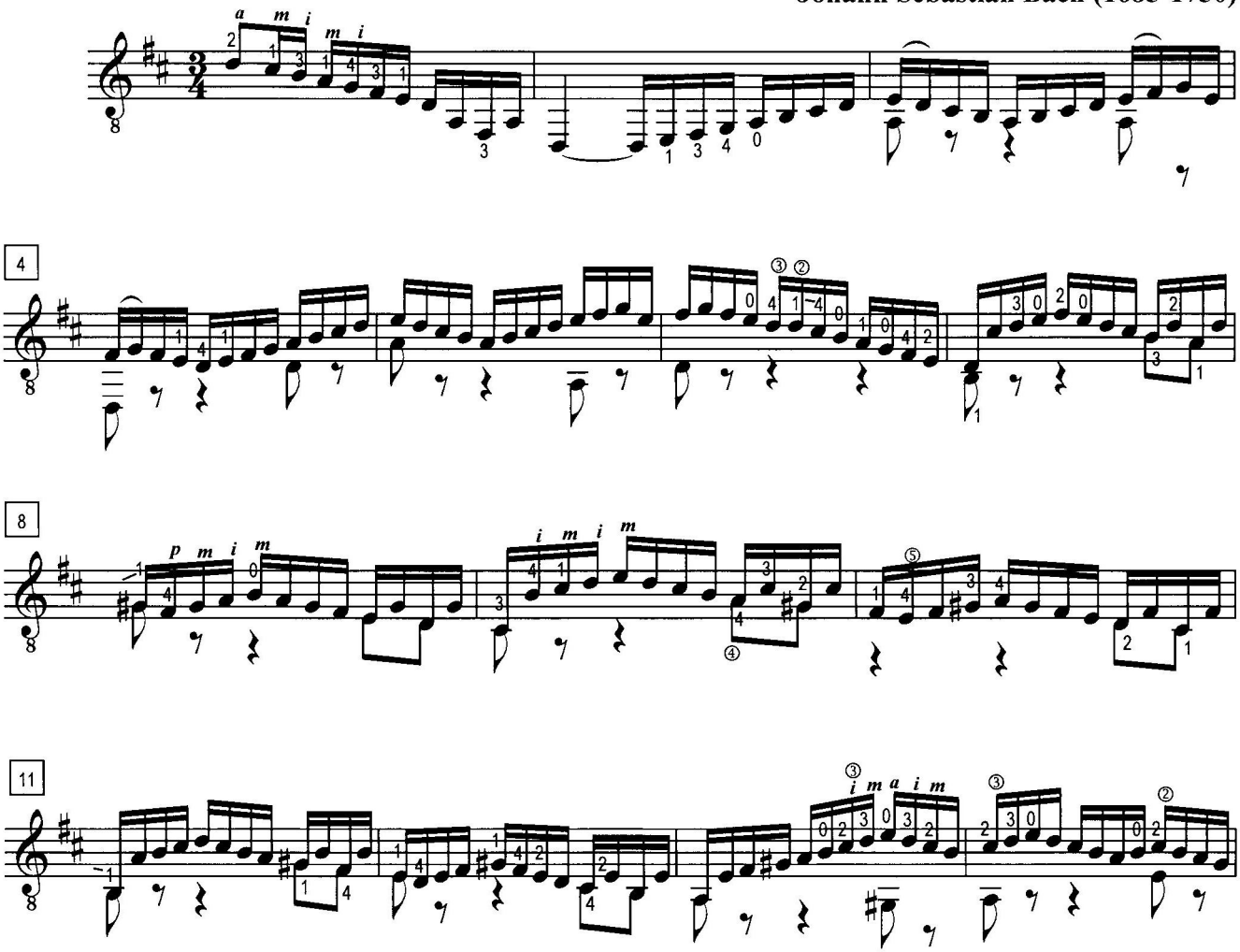
Johann Sebastian Bach (1685-1750)