Domenico Cimarosa (1749-1801)

30 Sonate

Trascrizione per chitarra di Claudio Giuliani

Sonata C.2

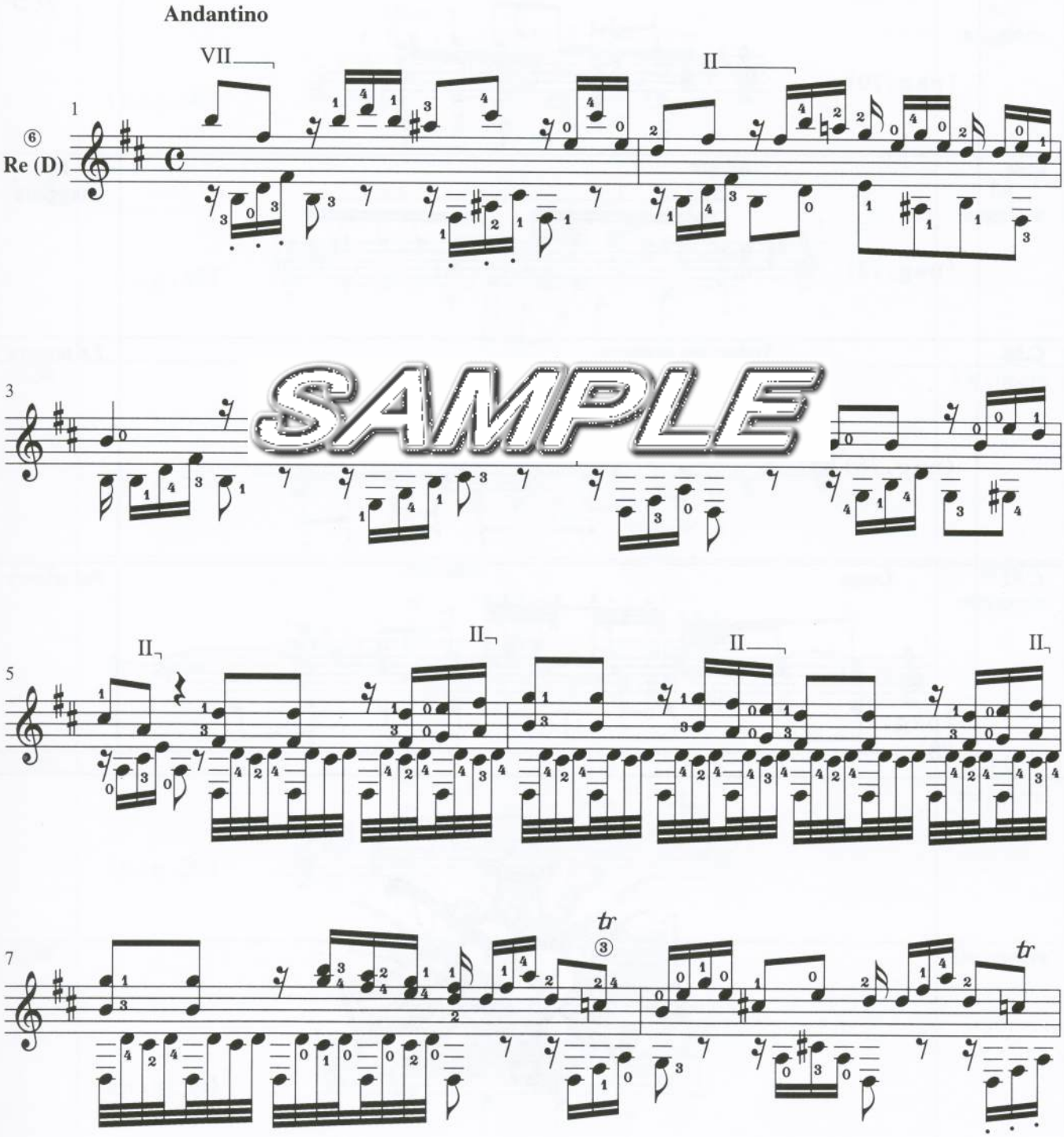

SAMPLE