L'Encouragement Op.34

アンクラージュマン作品34
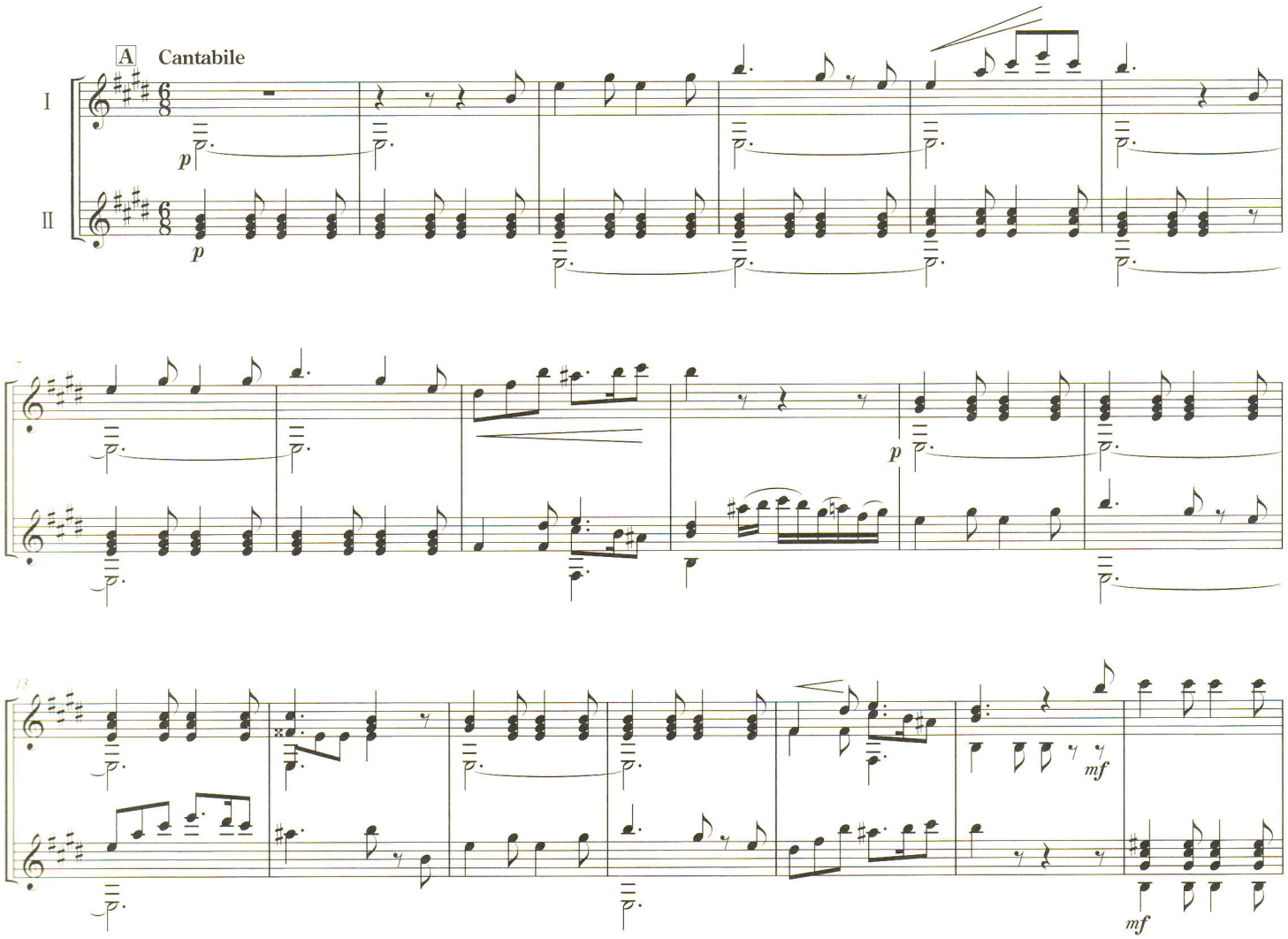
Fernando Sor
arr. by Napoleon Coste