MES ENNUIS

Six Bagatelles
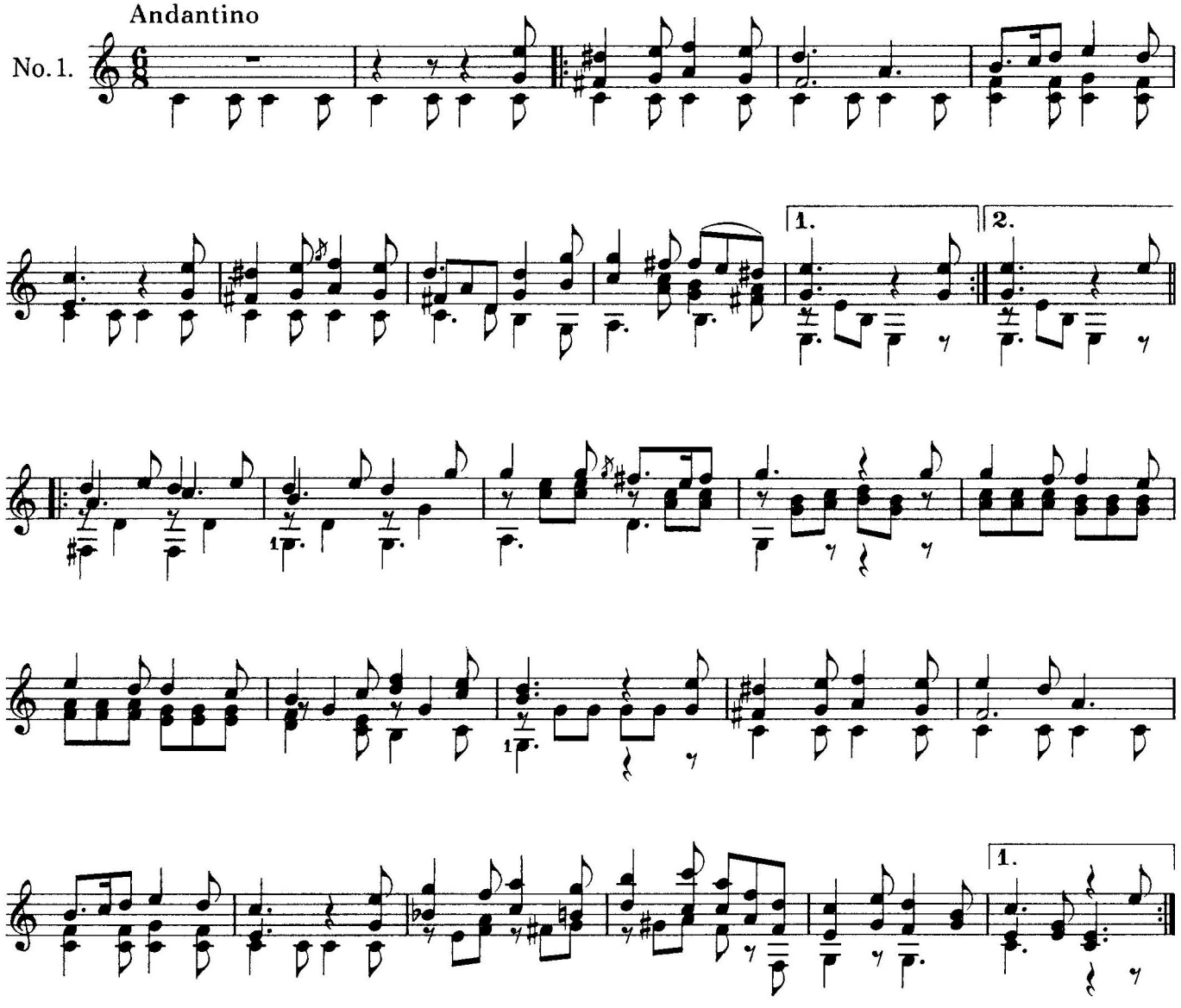
F. Sor, Op.43