Introduction et thême varié
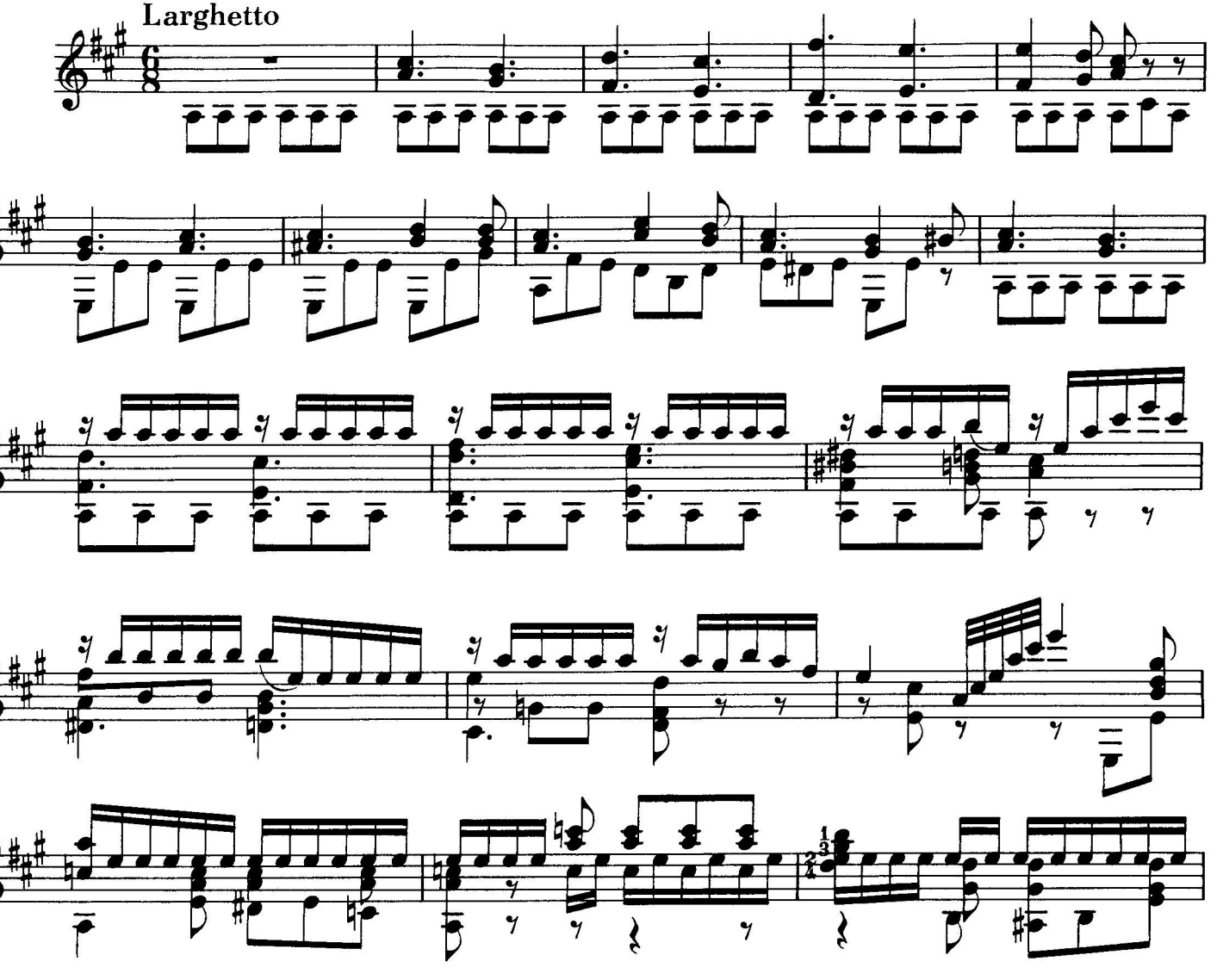
F. Sor Op. 20