Six Petites Pièces

Fernando Sor Op.42

Cantabile

No. 1

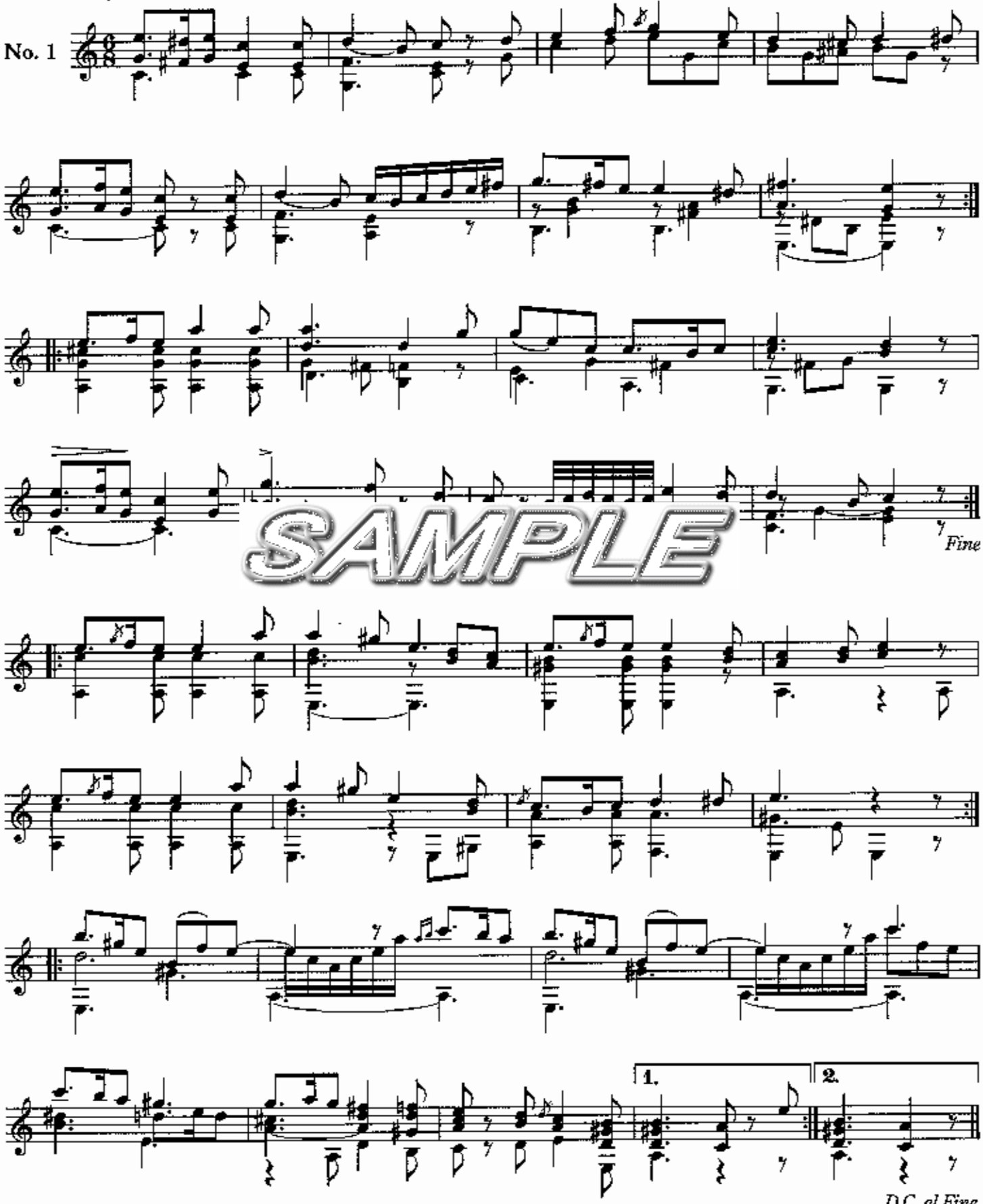

SAMPLE